

UPDATE

www.texasheart.org Heart Information Center 1.800.292.2221

DR. JAMES WILLERSON APPOINTED PRESIDENT OF TEXAS HEART INSTITUTE

The Board of Trustees of the Texas Heart Institute has announced the appointment of James T. Willerson, M.D., as president of the Texas Heart Institute effective August 1, 2008. The Board has also appointed Denton A. Cooley, M.D., as president emeritus of the Texas Heart Institute (THI).

Dr. Cooley will remain surgeon-in-chief of THI and chief of Cardiovascular Surgery at St. Luke's Episcopal Hospital.

Dr. Willerson was appointed president-elect of THI in 2004. He is also the medical director and co-director of the Cullen Cardiovascular Research Laboratories at THI. He is the former chief of Car-



See Dr. Willerson's vision for THI in the coming years on page 6.

diology at St. Luke's Episcopal Hospital and he is an adjunct professor of Medicine at Baylor College of Medicine and at the University of Texas MD Anderson Cancer Center. He has been the president

(continued on back page)

DONOR HIGHLIGHT

THE BROWN FOUNDATION, INC.

The Texas Heart Institute at St. Luke's Episcopal Hospital has received a \$5 million grant from The Brown Foundation, Inc. The funds will help the non-profit Texas Heart Institute in its dual missions of groundbreaking research and education in cardiovascular medicine. Since its inception in 1951, The Brown Foundation, Inc. has awarded more than \$1.1 billion in grants through June, 2007. Of these funds, approximately 80% were awarded within the State of Texas with special emphasis on the City of Houston. The Foundation distributes funds for public charitable purposes, principally for education, the arts and community service. We salute and thank the trustees of The Brown Foundation. We are honored to be the beneficiary of their generosity.

IN MEMORIAM MICHAEL E. DEBAKEY



The Texas Heart Institute family was deeply saddened by the recent loss of one of the world's greatest physicians, Michael E. DeBakey, M.D., chancellor emeritus of Baylor College of Medicine. Last fall, Dr. DeBakey was inducted as an honorary member into the Denton A. Cooley Cardiovascular Surgical Society.

Just a few months ago, Dr. DeBakey reciprocated the honor by inducting Dr. Cooley, a long-time professional rival, into the Michael E. DeBakey Surgical Society. Around the same time, Dr. DeBakey accepted an invitation to be

(continued on page 21)

TEXAS HEART INSTITUTE ELECTS NEW MEMBERS TO BOARD OF TRUSTEES AND APPOINTS HONORARY TRUSTEES

The Texas Heart Institute (THI) at St. Luke's Episcopal Hospital (SLEH) is pleased to announce that Mr. Charles Butt, Mr. David Grimes, Mr. Michael Linn and Mr. Christopher Sarofim have been elected to the Board of Trustees. The role of the Board of Trustees is to help establish an environment that will allow scientists, physicians and support personnel to work at their highest capacity, and to build informed and steady support for these activities.



CHARLES BUTT

Mr. Charles Butt became president of the H.E. Butt Grocery Company in 1971. Today, he is chairman and CEO of H-E-B, having grown the business from sales of \$250 million in 1971 to over \$15 billion today. He is a member of several academic and medical boards including the development boards of the UT Health Science Centers in Houston and San Antonio, the UT Chancellor's Council Executive Committee and the M.D. Anderson University Cancer Foundation Board of Visitors. Mr. Butt is also a board member of the Museum of Fine Arts, Houston, and the National Trust Council of the National Trust for Historic Preservation.

Mr. David Grimes, who served as an Honorary Trustee prior to being elected to the Board of Trustees, is the Principal of Grimes Energy Company, President of Grimes Land and Exploration Company, President of Grimes Holdings, Inc., and Managing Partner of Trifecta Oil and Gas L.P. He is the Chairman of the Development Board of The University of Texas Health Science Center at Houston. He also serves on the Board of Visitors of M.D. Anderson Cancer Center and on the Advisory Board of the Draper Fisher Jurvetson Mercury Fund.



DAVID GRIMES



MICHAEL LINN

Mr. Michael Linn is the Founder, Chairman and Chief Executive Officer of Linn Energy, LLC. Mr. Linn currently sits on the National Petroleum Council and the American Exploration and Production Council. He is a member of the Board of National Association of Manufacturers. He is a member of the oil and gas industry's 25 Year Club. He was recently appointed as Texas Representative for Legal and Regulatory Affairs Committee of the Interstate Oil and Gas Compact Commission. Mr. Linn

serves on the board of the Museum of Fine Arts, Houston, as well as the boards of Small Steps Nurturing Center and Youth Development Center. In addition, he is the Chairman of the Corporate Committee for the Capital Campaign of Texas Children's Hospital.



CHRISTOPHER SAROFIM

Mr. Christopher B. Sarofim is President of Sarofim International Management and a member of Faye Sarofim & Company's Investment Committee. Mr. Sarofim has worked with his father, Faye Sarofim, for 20 years. Before joining Faye Sarofim & Co., Christopher worked for Goldman, Sachs & Co. in New York as an analyst in their investment banking division. Mr. Sarofim serves on the board of trustees of The Brown Foundation, Inc., the University of Texas Health Science Center at Houston, St. George's School, and serves on the M.D. Anderson Cancer Center Foundation Board of Visitors. Mr. Sarofim formerly served on the boards of The Museum of Fine Arts, Houston, The Alley Theatre, and the Asia Society, Texas.

The Board of Trustees is also pleased to announce the appointment of Mr. Sheldon Erikson, Mr. Jack Hunt and Mr. Drayton McLane, Jr. as Honorary Trustees. They join Messrs. Dan Duncan, The Honorable James A. Baker, III, Bob McNair, John Nau III, Hakeem Olajuwon and Anthony Petrello. Honorary Trustees serve as important advisors, lending their expertise and experience to advance the mission of THI at SLEH.



SHELDON ERIKSON

Mr. Sheldon Erikson has held executive positions in the petroleum industry for more than 25 years. Mr. Erikson is currently Chairman of the Board of Directors for Cameron. He has been a director since 1995, and has been Chairman since 1996. He also served as President and Chief Executive Officer from 1995 through January 2007, and was Chief Executive Officer from January 2007 through March 2008. Mr. Erikson also serves on the Board of Directors of the National Petroleum Council, the American Petroleum Institute, and the Petroleum Equipment Suppliers Association, of which he is a past Chairman of the Board.

(continued on page 4)



Mr. Jack Hunt has managed large, complex land based, multi-business resource companies involved in livestock production, farming, mineral exploration and production and real estate. Mr. Hunt has been President/CEO of King Ranch in Texas since 1995. He has also held executive positions with the Tejon Ranch in California and the Jay Taylor Family Companies in Amarillo. Mr. Hunt is the Director of Consolidated Citrus, the nation's largest citrus grower. He is Vice Chairman of the Texas Water Development Board, first appointed by then Governor Bush and reappointed in 2005 to a second six-year term by Governor Rick Perry. He is a member of the Board of Trustees of Baylor College of Medicine.

Mr. Drayton McLane, Jr., serves as chairman of the McLane Group and is the CEO of the Houston Astros baseball club. During his tenure, the native Texan has propelled the McLane Company into a multibillion dollar company, achieving an average growth rate of 30 percent per year. Mr. McLane, who also serves as Chairman and CEO of the Houston Astros, is in his 16th season with that organization. His philosophy since purchasing the team in 1993 is to bring a World Series championship to Houston and to make a positive difference in the community. He serves on numerous boards, including the Greater Houston Partnership, Baylor College of Medicine and M.D.



Anderson Cancer Center. He also serves on the Executive Committee of Major League Baseball. He has been honored by the Boy Scouts of America, NASA, Texas Business Hall of Fame and Texas A&M University, among others. ♥

DONOR HIGHLIGHT

ANNA JETTON AND JASON STEGEMANN

Anna and Jason will marry on October 4, 2008. Guests at their wedding will receive a card to inform them that Anna and Jason have made a gift to the Texas Heart Institute in their honor. Their selfless gesture demonstrates their adoration for Anna's father, who has benefited from the Texas Heart Institute's pioneering research efforts. We commend Anna and Jason, and thank them for including the Texas Heart Institute in this wonderful tribute.

TEXAS HEART® INSTITUTE AT ST. LUKE'S EPISCOPAL HOSPITAL INITIATES FIRST CLINICAL TRIAL IN THE WORLD TO TREAT A HEART ATTACK PATIENT WITH A SPECIAL STEM CELL TYPE

Physician scientists at the Texas Heart Institute (THI) at St. Luke's Episcopal Hospital announced they have begun the world's first clinical trial to treat heart attack patients with a special type of stem cell to promote better healing and to prevent congestive heart failure, which many patients develop following a heart attack.

Stem cells are "generic" cells that can regenerate themselves and develop into specialized cells, such as cardiac cells. In stem cell therapy, stem cells are typically removed from another part of the patient's body—usually the bone marrow or the blood, both of which contain a variety of stem cell types. The cells are then transplanted into the heart, where they can lead to the growth of new heart muscle and blood vessels to replace damaged tissues.

The special stem cells used in this study, known as mesenchymal precursor stem cells, are allogenic, meaning that they have been taken from the bone marrow of a healthy donor and grown in cultures to provide a plentiful supply. These cells, which are injected directly into the heart with a special catheter, appear not to provoke rejection by the recipient or cause inflammation.

"Our pre-clinical trials have established that ten days after the heart attack is the optimal time to give this treatment. The heart is still inflamed in the days just after a heart attack. If we wait too late, the heart will have too much scar tissue and its ability to pump will already be compromised," said Emerson Perin, M.D., Ph.D. Dr. Perin is the director of the Texas Heart Institute's Stem Cell Center and he was recently appointed Director of Clinical Research for Cardiovascular Medicine at THI.

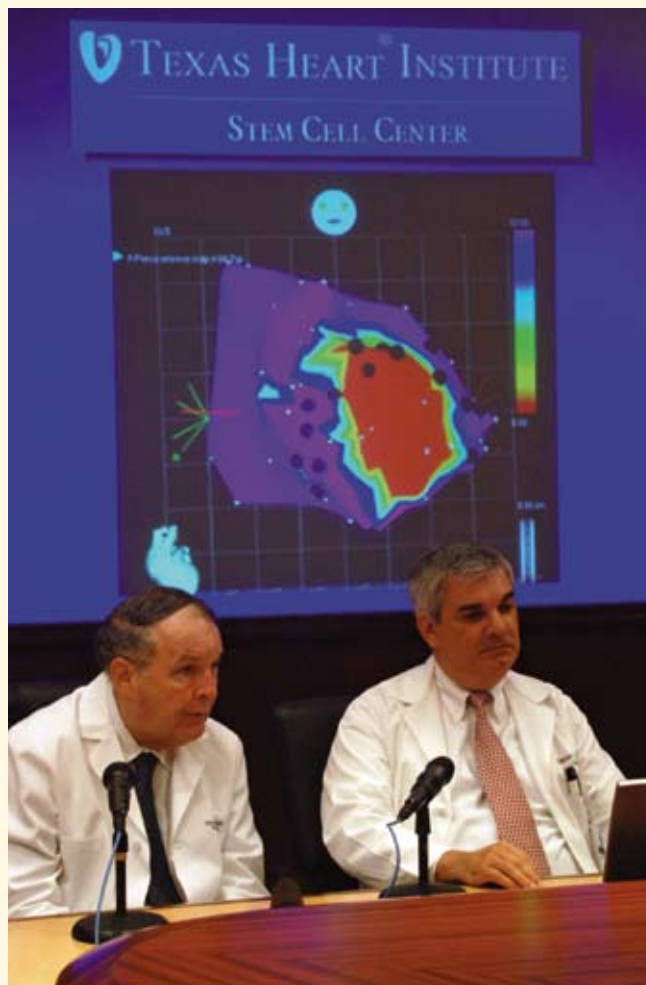

This randomized Phase I trial will include 25 patients in three phases in which the patient receives 25, 75 or 150 million stem cells. Physicians use a 3-D imaging technology which maps the electrical and mechanical function of the left ventricle, the main pumping chamber of the heart. The stem cells are injected into damaged but still viable areas of the heart muscle.

"Our challenge remains to identify the very best types of stem cells, refine our delivery techniques, and establish the most effective doses of stem cells. We also have much work

(continued on page 18)

DONOR HIGHLIGHT

GRACIELA T. ZABALETA

Mrs. Zabaleta of San Juan, Puerto Rico, who has been a consistent donor to the Texas Heart Institute since 1990, recently made her annual contribution.

In an accompanying note, she wrote... *So glad to be able to contribute and help the Texas Heart Institute.*

Mrs. Zabaleta, your donations for 18 consecutive years demonstrates the true meaning of caring.

Please note that we will use your gift wisely to remove the threat of cardiovascular disease.

LOOKING FORWARD

BY DR. JAMES T. WILLERSON

It is a great privilege, and at the same time, a great responsibility for me to follow Dr. Denton Cooley as President of the Texas Heart Institute (THI). Dr. Cooley's pioneering and leadership contributions to cardiovascular surgery, his creation in 1962 of an institution dedicated to research and education in cardiovascular disease, the Number 1 killer of men and women of our time worldwide, and his recruitment of an outstanding team have resulted in an institution that has been consistently ranked in the top 10 among all similar centers in the United States consecutively for the past 18 years. Even more importantly, physician/scientists at Texas Heart Institute at St. Luke's Episcopal Hospital (THI at SLEH) have made major contributions to both the treatment and prevention of heart and vascular disease during this sustained period of time. Dr. Denton Cooley is now the President Emeritus of THI, and he will continue to be by our side and a very important advisor and conscience in everything we do going forward.

THI has enjoyed a long and close relationship with SLEH that has allowed thousands of patients from all walks of life, the young and the old, the poor and the affluent, and people of the world to have their serious heart and vascular problems to be treated, and often cured. We shall build very strongly on that partnership as we go forward with the new patient care tower to be built having the name of THI at SLEH. Our presentations, grant requests, and papers will have this same designation, i.e. THI at SLEH. We shall also work very hard to have each partner benefit from the successes of the other, to address our problems, and to celebrate our successes together.

It is my personal commitment to work with physicians, educators, scientists, patients, and supporters to enable THI at SLEH to make seminal contributions in discovery, education, and treatment that relieve suffering and improve the health of the patients we see, and ultimately to prevent cardiovascular disease worldwide. This commitment must include enhanced educational, discovery, and service efforts through the strengthening of our programs in each of these areas; recruiting and training of exceptionally



JAMES T. WILLERSON, M.D.

talented physicians, scientists, and cardiovascular care givers; strengthening local collaborations in the Texas Medical Center and the State of Texas; forging new international relationships, especially in the Middle East, Latin America, and China; enhancing the raising of philanthropic dollars and increasing our grant support for research and education; and broadening and enhancing our THI Board membership. I hope we can strengthen our interactions with The University of Texas System and its component institutions as well.

I promise that I shall be very involved as a leader, encourager, promoter, recruiter, and sometimes creator in each of the areas mentioned above. I shall also remain very personally involved in the care of all of my present patients and of those who seek my help for their cardiovascular care in the future. All of the research, education, and development of new procedures and medical strategies that occur at THI at SLEH have as their primary purpose the relief of pain and symptoms that prevent any person from living his or her life productively or result in unexpected loss of life from cardiovascular disease. I look forward to our partnership in helping the people of the world who have this dominant medical problem of our time, cardiovascular disease. ♥

THI LAUNCHES NEW NEW PUBLIC INFORMATION SERVICE



Ever wish you could email your health questions to a highly qualified physician and actually get a response? Now you can. In keeping with its mission to educate and share knowledge with the public, the Texas Heart Institute has launched a new service, www.askatexasheartdoctor.org.

Anyone with Internet access can go to the website and ask a question about preventing, diagnosing or treating cardiovascular disease. Participants are encouraged to ask questions whose answers will benefit the public in general, rather than questions about the individual's specific health condition. Answers to appropriate questions received will be posted on the website and links to more information on the THI website will be provided.

DONOR HIGHLIGHT

GLAXOSMITHKLINE

An important component of the Texas Heart Institute's mission is continuing education programs for heart specialists. The Texas Heart Institute counts on the support of companies to present these programs.

On July 25-26, 2008, the *8th Texas Update in Cardiovascular Advancements* was held at the Texas Heart Institute at St. Luke's Episcopal Hospital—The Denton A. Cooley Building. We wish to thank GlaxoSmithKline for its generous support of this important program.

The idea for this new service is the concept of Dr. Mehdi Razavi, a cardiologist who specializes in cardiac electrophysiology. "The Internet is a powerful communication tool and we look forward to empowering the public with accurate, current information in an accessible way. Most people already use the Internet to search for health related information. There's no reason why they shouldn't get precise information from an expert source," said Dr. Razavi. ♥

DR. BUD FRAZIER RECEIVES RAY C. FISH AWARD FOR SCIENTIFIC ACHIEVEMENT

Bud Frazier, M.D., has received the Ray C. Fish Award for Scientific Achievement from the Texas Heart Institute at St. Luke's Episcopal Hospital. Dr. Frazier is chief of Cardiopulmonary Transplantation at the Texas Heart Institute, co-director of the Institute's Cardiovascular Research Laboratories and director of Surgical Research. He is chief of the Transplant Service at St. Luke's Episcopal Hospital. His academic appointments include professor of Surgery at the University of Texas Health Science Center in Houston, clinical associate professor of Surgery at the University of Texas M.D. Anderson Cancer Center, and clinical professor at Baylor College of Medicine in Houston.



From left, Dr. Denton Cooley presents Dr. Bud Frazier with the Ray C. Fish Award for Scientific Achievement.

For the past 40 years, Dr. Frazier has been a pioneer in the treatment of severe heart failure and in the fields of heart transplantation and of mechanical devices that may be used either to substitute for or to assist the pumping action of the human heart. His interest and work with mechanical assist devices began while he was still a medical student at Baylor College of Medicine, under the direction of Dr. Michael DeBakey.

During his 25 years as director of the division of cardiopulmonary transplantation, Dr. Frazier has guided the service into one of the top transplantation programs in the world. He and his team have performed more than 1,000 heart transplants and implanted more than 800 heart assist devices. His reputation as a cardiothoracic surgeon attracts patients from all over the world to the Texas Heart Institute for

treatment. Other surgeons also seek his expertise and often invite him to consult on operations and program development at their institutions.

Ray C. Fish was a leading figure in the natural gas industry and a philanthropist. Mr. Fish believed in the American dream of "opportunity for success." The Ray C. Fish Foundation was established so that others might be encouraged to broaden man's self-knowledge and to keep the American dream alive. After its founder's death from heart disease, the Fish Foundation granted \$5 million to make the Texas Heart Institute a reality. For this reason, the Institute's highest professional award is given in honor of this extraordinary man. The award recognizes those whose innovations have made significant contributions to cardiovascular medicine and surgery. ♥

Your gifts, from March 1, 2008 through July 31, 2008, enabled us to take new initiatives in research, to provide educational opportunities for young heart specialists, and to teach people how to live healthier lives. We salute your generosity and loyalty, which allow us to achieve vital margins of excellence and to advance the programs against cardiovascular disease.

EDUCATION

AstraZeneca Pharmaceuticals LP
 Bristol-Myers Squibb Company
 GlaxoSmithKline
 The Medicines Company
 Medtronic, Inc.
 Merck & Co., Inc.
 Sanofi Pharmaceuticals, Inc.
 St. Jude Medical, Inc.

ENDOWMENT

The Ewing Halsell Foundation
 Mr. and Mrs. Robert C. McNair
 Dr. and Mrs. George J. Reul
 Mr. Pearce H. Shanks, Jr.
 J. Marvin Smith, III, M.D.

RESEARCH

Acorn Cardiovascular Inc
 Mrs. James Anderson, Jr.
 Ms. Lydia M. Besteiro
 Mrs. Mary C. Blake
 Boston Scientific SCIMED
 Mr. John T. Brady
 Mr. and Mrs. Troy Christensen
 Dr. Barbara J. Cicardo
 Mr. and Mrs. Cheney Coker
 * Duke Energy Corporation
 Ray C. Fish Foundation
 Ms. Bonnie L. Gordon
 Mr. and Mrs. William Tom Ingram
 Mr. Joseph Laulich
 Levitronix LLC

* Merrill Lynch & Co. Foundation, Inc.
 Ms. Frances Mocerri
 Mr. Robert N. Murray
 Mr. Percy Phillips
 Mr. and Mrs. Cullen Ramsey
 Mr. and Mrs. George C. Roth
 Lakesha S. Smith, M.D.
 The William A. and Madeline Welder Smith Foundation
 Mr. and Mrs. Matthew C. Vinci
 Mrs. Barbara S. Young

**SPECIAL OPPORTUNITIES/
 GREATEST NEED**

Mr. and Mrs. George C. Adams
 Mr. Johnnie R. Allred
 * American Express Foundation
 Mr. John A. Anderson
 Mahmud Bangash, M.D.
 Barrett Foundation
 Bishop and Mrs. Maurice M. Benitez
 Mrs. Lawrence A. Bertetti
 Mr. and Mrs. Gerald W. Biggs

MRS. LILA STRAIN

Mrs. Stain of Lufkin, Texas, sent a check in the amount of \$500.00. In an accompanying note to Dr. Denton A. Cooley, she wrote that her husband had been operated on by Dr. Cooley in 1964. She reminded him that the Strains had very little money at that time and she believed that they owed him \$500.00. Not surprisingly, Dr. Cooley asked that she make a gift to the Texas Heart Institute. Mrs. Strain, you are to be commended for your noble action, and, Dr. Cooley, thank you for always looking after the Texas Heart Institute.

Mr. and Mrs. Jan K. Bogard
 Mr. James H. Brewster
 * The Brown Foundation, Inc.
 Mr. Richard J. Callaway
 Mr. and Mrs. David M. Carmichael
 The Caring for Children Foundation of Texas, Inc.
 Mr. Daniel A. Cerny
 Chevron Chemical Company Employee
 Mr. and Mrs. Dwight E. Choate
 Mr. and Mrs. Troy Christensen
 Mr. William L. Clifton
 Mr. Kenneth W. Clower
 Mr. and Mrs. Cheney Coker
 The Coneway Family Foundation
 Mrs. Lydia B. Davis
 Mr. and Mrs. Robert Denner
 Mr. Jerry L. Ernst

Mr. and Mrs. R. T. Evans, Sr.
 Mrs. Diane Farb
 Ms. Lynn Fisher
 Mr. Michael Franks
 Dr. and Mrs. N. Martin Giesecke
 Mr. and Mrs. Greg Golian
 Ms. Meg L. Goodman and Mr. Mike Bonini
 Mr. Robert W. Guernsey
 Mr. Raymond Hall

* Halliburton Company
Participating Employees
 Thomas Clark
 Henry Jazdzewski
 Stephen Lane Kullerd
 Charles Lancaster
 Barbara Myhaver
 Steve Pipkin
 James Potts
 Christopher Sumers
 Hughes Williams

Mr. and Mrs. Al W. Hamann
 Mr. and Mrs. Henry Hamman
 Mr. and Mrs. Robert B. Hanson
 Mr. Donald R. Holt
 *IBM Corporation
 Mr. and Mrs. William Tom Ingram
 Elva Johnston Foundation
 Mr. James M. Jordan

* KBR
Participating Employees
 Haresh Divanji
 Sharon Edge
 James Johnson
 Edward Schauseil
 Stephanie Louise Summerall

Mr. Daniel T. Klebek
 Ms. Martha R. Kleymeyer
 Mr. Herbert E. Koenig
 The Kroger Company Foundation
 Dr. and Mrs. Gerald M. Lemole
 Ms. Martha Lovstad
 Mrs. Janie McAdams
 Mr. and Mrs. John D. McLain
 Mr. and Mrs. Donald E. McMillen
 Mr. and Mrs. Robert J. McMullin
 Ms. Lily Lou McMurrey
 Sister Teresa Meaux
 Dr. and Mrs. Angelo M. Miele
 The Honorable and Mrs. Robert A.
 Mr. George H. Paris
 Ms. Rose M. Perez
 Ms. Ramona Daigle Pole
 Ms. Jean Pozin
 Randall's Food Markets, Inc.
 Ms. Janet Rasmussen

(continued on page 10)

TEXAS HEART CONTRIBUTORS (continued from page 9)

Mr. Ray D. Rawlings
Estate of Dorothy H. Rothschild
Mr. and Mrs. Joel B. Ruby

Mr. and Mrs. Christopher B. Sarofim
The Brown Foundation, Inc.

Herman J. Schultz, M.D.
Mary Alice Smith Charitable Foundation
Mr. and Mrs. David J. Smith
St. Luke's Episcopal Health System
Mr. and Mrs. Thomas K. Stewart
Mrs. Lila Strain
Strake Foundation
Mr. and Mrs. Albert S. Tabor, Jr.
Mrs. Rachel K. Taylor
Mrs. Sara Ann Thompson
Mr. and Mrs. Claude H. Townsend
Mr. and Mrs. Herman Vacca
Mrs. Mary S. Vasquez
Mr. John D. Watson, Jr.
Frederick M. Weissman Revocable Trust
Dr. and Mrs. James T. Willerson
Mr. Eric Williams
Mr. and Mrs. Albert F. W. Yap
Dr. R. Eugene Zimmerman

GIFT IN KIND

Mr. and Mrs. Meredith J. Long

IN MEMORY OF

Frank Abbott and Patrick Wylie Abbott
Mr. and Mrs. Philip I. McConnell
Wylie Cup Memorial Golf Tournament

John S. Bace
Mr. and Mrs. R. Trent Campbell, Jr.
Mrs. Linda K. Finger

Tommy Barcelona
Mr. Joe Christopher

Lena and Jack Bertucci
Mr. and Mrs. Raymond J. Markman

Joe Berzak
Mr. and Mrs. Tony Vallone
Stephanie Binion
Mr. and Mrs. Edward T. Matthews, Jr.

Harlan Bixby
Dr. and Mrs. Louis S. Weinstein

Maria Teresa Chavira
Mr. and Mrs. Clyde Price

Lee Collins
Mr. David Gevertz

James R. Colvin, Sr.
Mr. Lewis Napper
Ruston-Lincoln Chamber of Commerce
Mr. and Mrs. Richard R. Storms
Mr. and Mrs. O.D. Westbrook

Zachary Scott Crispin
Ms. Marsha Collier
Cyberpals of LuvthatGW
Mrs. Linda Fenn
Ms. Susan Greco

Jewell P. Culberson
Mr. Al S. Culberson

Bill De Gidio
Mr. and Mrs. Marshall Morton

Marcian Fisher
Lynn and Robert Barrett

Annemarie Foulard
Mr. and Mrs. Tony Vallone

Helen Fourticq
Mr. and Mrs. Tony Vallone

Lil Goldsobel
Mr. and Mrs. Ralph D. Cohen

Dolores Greider
Dr. and Mrs. Alfred S. Goodman

Joseph Gugenheim
Mr. and Mrs. Alan Gugenheim

Michael Guttman
Mrs. Dorothy Jo Nachlas

Emily Hanna
Mr. and Mrs. Ludwig Brand

Joe Harris
Mr. and Mrs. Jack B. Zimmermann

Janice Hazen
Mr. and Mrs. Raymond J. Markman

Sean Hendrick
Mr. and Mrs. Edwin F. Hendrick

Margo Houston
Mr. and Mrs. Scott Petty, Jr.

Martha J. Huddle
Doug and Dian Huddle

Addie L. Ihde
Mr. Sherman G. Ihde

Randy Isaacks
Mrs. Sara A. Rain

Lucille Russell Jenkins
Mrs. Angeline M. Whisher

Jo Ann
Mr. and Mrs. James N. Flanagan

Alton Jones
Ms. Kathy Watson

Henry Kaplan
Mrs. Miriam Kaplan

Marian Kaufman
Mr. and Mrs. Raymond J. Markman

Alvin Kellman
Mr. and Mrs. Richard Pfeil

Louise Klina
Mr. and Mrs. C. Jay Dilda

Louis Kreismer
Mrs. Justine P. Kreismer

Doyle E. Krueger
Mr. and Mrs. Conrad Bering, Jr.

Michael Leppert
Mr. and Mrs. Jay C. Grubb

George MacRobert
Mrs. Silvia MacRobert

Clement "Clem" Marshall
Mr. and Mrs. Jack B. Zimmermann

Charles Matthews
Mrs. Sara A. Rain

Edward R. Maunder
Mrs. Patricia Maunder

Leonard F. McCollum
Mrs. Joan Schnitzer Levy

Marguerite McCrea
Mr. Amon Evans
Ms. Kathy Hazard
Mr. and Mrs. Ed Woodruff

Beverly Meyer
Mr. and Mrs. Alan Gugenheim
Mr. and Mrs. Gerald L. Katz

Kathlyn Montgomery
Mr. and Mrs. U.E. Voetter

Edith Mullin
Mr. and Mrs. Mark I. Sherman

Joseph A. Neely, Jr.
Prudential Financial

Marguerite Watts Nichols
Mr. and Mrs. John E. Boelte
Ms. Wahnetta A. Mitchell

Jonathan Ortiz
Ms. Myrna M. Gaspari

George Parrigin
Mr. and Mrs. Courtney Allen
Mr. and Mrs. Gregory L. Gregg

Glenn Purcell
Ms. Ima Burg

John A. Rathmell
Mrs. Mary C. Blake
Mr. and Mrs. John L. Cook
Mrs. Bessie S. Liedtke

Steve Reynolds
Mrs. Marjorie Reynolds
Ms. Joan W. Scott

Gregg Ring, Sr.
Ms. Kathryn O. Coleman
Mr. Peter K. Jameson
Mr. Thomas G. Jameson
William S. and Lora Jean Kilroy Foundation
Mr. and Mrs. Jerry Kubenka
Mr. and Mrs. Stephen Lev
Mr. Daniel J. Okruhlik
Russell, Eva and Chris Ring
Mr. and Mrs. William S. Ring
Mrs. Janet W. Schmidt
Mr. and Mrs. David Short
Ubernosky, Passmore & Majeres LLP
Mr. and Mrs. U.E. Voetter
Ms. Susan Ring Williams

Barry Ringler
Mr. and Mrs. Jack B. Zimmermann

Lorraine Romagna
Mr. John B. Romagna

Sandra "Sandi" L. Roman
Mr. and Mrs. Adam W. Schuff

James A. Rosborough
Mrs. Dorothy Jo Nachlas

Sam Rosenzweig
Mr. and Mrs. Tony Vallone

Augusto Roura
Mrs. Maria M. Roura

Geneta Royce
Heart Exchange Support Group, Inc

MR. AND MRS. KIRBY G. GERLAND

Not long ago, Mr. and Mrs. Gerland established an endowment, asking that interest income be directed to help the promising work of Dr. O.H. Frazier and his team.

In a letter that accompanied the check, Mr. Gerland wrote... *I hope that this small donation might help in some way to help Dr. Frazier continue his research so that other people can have a chance at enjoying life as I have.* Mr. Gerland, permit us to correct one statement and reaffirm another. Your contribution was far from small, and you may rest assured that Dr. Frazier and his associates will apply their very best efforts to help other victims of cardiovascular disease.

Eli Schaffer
Mr. and Mrs. Gerald L. Katz
Ms. Enid R. Robinson
Mr. Bernard Weingarten

Helmuth Schmidt
Mrs. Jennie R. Lobosco

Emmett Stewart
Suzanne, Jennifer & Judy Levin

Lazaro Suarez
Mr. Michael Andriano
Mr. George E. Galas

Betty Jean Swanson
Mr. Gary Blanton
Ms. Phyllis Boyea
Mr. and Mrs. Robert Coffey
Mr. and Mrs. William C. Cowan
Mr. and Mrs. R. E. Gattis
Mr. and Mrs. Robert D. Gattis
Mr. and Mrs. J. W. Hiester
Mr. and Mrs. John M. Hill
Mr. and Mrs. Robert J. Schweikhardt

SHW Group LLP
Mr. Lester H. Stephens
Mr. Carl Swanson
Mr. and Mrs. Sid Tarro and Family
Ms. Jane H. Wilson

Winston Thiltgen
Mr. and Mrs. Jack W. Lodge

Evelyn Trojacek
Mr. Daniel J. Okruhlik

Billy Eugene Tuma
Mr. and Mrs. Bill Edwards
Mr. Ray Guidry
Mr. and Mrs. Wayne Moore
Mr. Warren O. Pollard
Ron Ringle Chevrolet Co., Inc.
TCMA Oldtimers

Freddy V. Waddill, III
UF TREC

Billie N. Weber
Ms. Lorraine L. Burkhart

Vera WELTSCHew
Mr. and Mrs. John P. Noel

William Franklin Whitfield
Mr. and Mrs. J. Currie Bechtol
Northern Trust, NA

Tommy Williams
Ms. Totsy Noles

Nicanor Zabaleta
Mrs. Graciela Zabaleta

Kenneth W. Zindler
Ms. Enid R. Robinson

IN HONOR OF:

Amany Ahmen, M.D.
Ms. Suzy Lanier

Stanford Alexander
Mrs. Suzanne Levin

W. H. Appling
Mr. Christopher Sumers

Bill Barnett's Speedy Recovery
Ms. Suzanne Miller

(continued on page 12)

TEXAS HEART CONTRIBUTORS (continued from page 11)

Cardiovascular Surgery Team
Mr. Jerrold B. Armour

Anthony J. Ciranni
Mr. Joseph O. Ciranni

Denton A. Cooley, M.D.
Mr. and Mrs. Morris Atlas
Mr. and Mrs. George Avgerakis
Mr. B. B. Gayle
Mrs. Jennie R. Lobosco
Mr. and Mrs. Willard U. Taylor

Drs. Denton A. Cooley, Roberto
Lufschanowski & George J. Reul
The Bileca Family

Dr. Joseph Coselli
Mr. and Mrs. John Victor Gober

J. Michael Duncan, M.D.
Mrs. Mary Lou Lambert

Theodore Economopoulos' 102nd birthday
Ms. Elena Nicole Economopoulos

Eric Franks
Mr. and Mrs. Max Tubb

O. H. Frazier, M.D.
The Samuels Foundation

Aileen Gordon
Mrs. Suzanne Levin

Peggy Greenbaum's 75th Birthday
Mr. and Mrs. Alfred L. Friedlander

Kittie and Kevin Gugenheim's 18th
Wedding Anniversary
Mr. and Mrs. Alan Gugenheim

Mr. and Mrs. Frank Herzog's 50th
Wedding Anniversary
Mr. and Mrs. J. Desev Desenberg

Mr. and Mrs. Alfred L. Friedlander
Mrs. Aileen Becker Gordon
Mr. and Mrs. Walter A. Hecht
Ms. Paula Jarrett
Mr. and Mrs. Bob Kaplan
Mr. and Mrs. Marvin Kaplan
Ms. Molly Ann Kaplan
Mrs. Jennie Karotkin
Mrs. Nancy Frimel Landa
Mr. and Mrs. Jack Lapin
Mr. Stanley Leventhal
Mrs. Suzanne C. Levin
Mr. and Mrs. Barry M. Lewis
Mrs. Frann Lichtenstein
Mr. and Mrs. David Neuberger
Mr. and Mrs. Sheldon Oster
Mr. Jay H. Plotkin
Mr. and Mrs. Charles M. Roberts
Mr. and Mrs. Harry Zuber

Patrick J. Hogan, M.D.
Mr. Michael T. Judd

THE COOLEY CIRCLE

The Cooley Circle is a volunteer organization established to help assure the Texas Heart Institute's role as the preeminent facility of its kind through the active support of leading citizens who generously contribute \$5,000 annually and serve as effective ambassadors.



Mr. and Mrs. (deceased) Myles Aaronson
Mr. and Mrs. Louis K. Adler
Joan and Stanford Alexander
Mrs. Margaret Alkek (deceased)
& Mrs. Margaret Alkek Williams
Mrs. Doris Fondren Allday
Nancy C. Allen
Mrs. James Anderson, Jr.
The Honorable and
Mrs. Hushang Ansary
Mr. and Mrs. Isaac Arnold, Jr.
Mr. and Mrs. Morris Atlas
Mr. and Mrs. A. L. Ballard
The Honorable Lloyd M. Bentsen
(deceased) and Mrs. Bentsen
Mrs. Thomas Walter Blake
Elaine Amacker Bridges
Mr. and Mrs. John B. Brock, III
Mrs. Jean William Brown

Dr. and Mrs. Rex D. Bushong
Mr. Charles C. Butt
Mr. and Mrs. David M. Carmichael
Mr. and Mrs. Robert Cizik
Mr. and Mrs. Morton A. Cohn
Dr. and Mrs. John W. Craddock, Jr.
Mr. and Mrs. Harry H. Cullen
Chuck and Melissa Davis
Mr. and Mrs. Richard T. Davis
Linnet Deily
Jack and Sharleen Doherty
Mr. and Mrs. Richard B. Doss
Mr. and Mrs. Charles W. Duncan, Jr.
Mr. and Mrs. John H. Duncan, Sr.
Mr. and Mrs. John W. Elias
Mr. J. A. Elkins, Jr. (deceased)
Mr. and Mrs. Sheldon R. Erikson
Mr. (deceased) and Mrs. Harold Farb
Mr. Tilman J. Fertitta

Dr. and Mrs. Charles D. Fraser
Mr. and Mrs. Alfred L. Friedlander
Mr. and Mrs. Alfred C. Glassell, Jr.
Mr. Alfred C. Glassell, III
Meg Goodman and Mike Bonini
Mr. and Mrs. David M. Grimes II
Gen. (R) and Mrs. Alexander M. Haig, Jr.
Billye and Michel (deceased) Halbouty
Mr. and Mrs. William Haynes
Gaile and Danna Henry
The Honorable (deceased) and
Mrs. John L. Hill
Mr. and Mrs. Howard W. Horne, Sr.
Mr. Harvey R. Houck
Doug and Dian Huddle
Mr. Roy M. Huffington (deceased)
Mr. and Mrs. Raleigh W. Johnson, Jr.
Mr. (deceased) and Mrs. Richard
J.V. Johnson

Dena Houchin, R.N.
Mr. and Mrs. George Avgerakis

Karen Wallace Johnson
Mr. James Johnson

Paul Johnson's 80th Birthday
Dr. and Mrs. Warren M. Jacobs

Sadie Krakower
Mr. and Mrs. Alfred L. Friedlander

Bobby Maricle
Mrs. Yvonne Maricle

Jean Mintz's 75th Birthday
Mr. and Mrs. Alfred L. Friedlander

David A. Ott, M.D.
Mr. and Mrs. H. Don Teague
Mr. and Mrs. Bill Wilder

Robert Portnoy's 60th Birthday
Mr. and Mrs. Alan Jacobson

Jerry Potts
Mr. James Potts

Shafik Rifaat's Birthday
Mr. and Mrs. Tony Vallone

Elizabeth Rochell
Mr. and Mrs. Robert N. Rochell

Ross M. Reul, M.D.
Ms. Mary Hernandez

Marc Samuel's Recovery
Joan and Stanford Alexander Foundation

Chief Judge John V. Singleton Jr.
Mr. and Mrs. Vincent A. Mandola

James T. Willerson, M.D.
Mr. and Mrs. Morris Atlas
The Coneway Family Foundation
Mrs. Bond Davis
Mr. and Mrs. J. Stephen Marks
Mr. and Mrs. Tony Vallone

Landon Woodroff
Mr. Gary D. Ward

Antoine G. Younis, M.D.
Mr. Joe Christopher

Our goal is to express our gratitude to all those named in this issue of Texas Heart Institute Update and to list each of our valued contributors accurately. Despite our best efforts, however, errors sometimes occur. In that event, we would appreciate being notified at (832) 355-3792.

* *Matching Gifts Program*

Mr. and Mrs. Arthur Jones
Mr. and Mrs. Don D. Jordan
Mr. and Mrs. Bill J. Kacal
Mr. and Mrs. Marvin Kaplan
Mr. and Mrs. Vincent Kickerillo
Mrs. William S. Kilroy, Sr.
Mr. and Mrs. Charles King
Mr. and Mrs. Michael L. Klein
Mr. and Mrs. John P. Kotts
The Honorable and Mrs. Bob Lanier
Mr. and Mrs. Berdon Lawrence
Mrs. John R. Less
Lee Levit
Rochelle and Max Levit
Mr. Irvin L. Levy and Mrs. Joan Schnitzer-Levy
Judith M. and Irwin L. Levy
* Mrs. Bessie Liedtke
Mr. and Mrs. John H. Lindsey
Mr. and Mrs. Meredith J. Long
Mr. (deceased) and Mrs. Ben F. Love
Mr. William R. Lummis
Mrs. Jayne Miller Maginnis
Mr. and Mrs. Kenneth C. Margolis
Mr. and Mrs. Rodney H. Margolis
Mr. and Mrs. J. S. Marks
Dr. (deceased) and Mrs. John P. McGovern
The McMahan Family

Bob and Janice McNair
Ms. Edna Meyer-Nelson
Mrs. Bryan C. Miller, Jr.
* Beth and Charles Miller
Steve and Sheila Miller
Mr. and Mrs. S. Reed Morian
Mr. and Mrs. Lucian L. Morrison
The Honorable and Mrs. Robert A. Mosbacher, Sr.
Dr. Harold M. Northington (deceased)
Mr. and Mrs. G. Ogden Nutting
Mr. Ralph S. O'Connor
Dr. and Mrs. David A. Ott
Mr. and Mrs. Alvin Owsley
Mr. Louis M. Pearce, Jr.
Mr. and Mrs. George A. Peterkin
Doug and Puddin' Pitcock
Mr. and Mrs. T. William Porter
Michael and Mary Kay Poulos
Mr. John A. Rathmell (deceased)
Mr. and Mrs. T. R. Reckling, III
Ms. Grace E. Reed and
Arthur E. Stimson
Mr. and Mrs. Hershel M. Rich
Mr. (deceased) and Mrs. John F. Riddell, Jr.
Mr. and Mrs. Clive Runnells
Mr. Fayez S. Sarofim
Mr. and Mrs. Charles A. Saunders

Bobby and Judy Shackouls
Mr. and Mrs. Marc Shapiro
Charles and Ellen Sheedy
Mr. Richard H. Skinner
Mr. and Mrs. Roland E. Sledge
Mr. Sidney V. Smith (deceased)
Mr. and Mrs. Charles W. Tate
Jack and Catherine Threet
Mr. and Mrs. Christian H. Trask
Fred L. Turner
Dr. Theo S. Tusa, Jr.
Roswell and Blake Vaughan
Mr. and Mrs. J. Virgil Waggoner
Mr. and Mrs. Cy Wagner
Mrs. Velma Lunt Wallace
Dr. Frederick M. Weissman (deceased)
Herbert Wells
Mrs. John L. Welsh, Jr.
Dr. and Mrs. James T. Willerson
Mr. and Mrs. (deceased) J. Cooke Wilson, Jr.
Mr. and Mrs. Wallace S. Wilson
Mr. and Mrs. John H. Young
Mr. and Mrs. Michael Zilkha

* *New Members*

TEXAS HEART INSTITUTE DONORS . . .

Each year, donors become members of gift categories based upon the size of their financial contributions as listed below. Donors of \$100 or more from March 1, 2008 through July 31, 2008, appear in this section of *Texas Heart Institute Update*. We are grateful for these contributions and for all gifts to the Texas Heart Institute.

CENTURIONS

\$100-\$499

Joan and Stanford Alexander Foundation
 * American Express Foundation
 Mr. John A. Anderson
 Mr. Jerrold B. Armour
 Mr. and Mrs. George Avgerakis
 Bishop and Mrs. Maurice M. Benitez
 Ms. Lydia M. Besteiro
 Mr. Gary Blanton
 Mr. and Mrs. John E. Boelte
 Mr. and Mrs. Ludwig Brand
 Mr. James H. Brewster
 Mr. Richard J. Callaway
 Mr. Joseph O. Ciranni
 Mr. and Mrs. John L. Cook
 Mr. Al S. Culberson
 Cyberpals of LuvthatGW
 Mr. Jerry L. Ernst
 Mr. Amon Evans
 Mr. and Mrs. R. T. Evans, Sr.
 Mrs. Linda K. Finger
 Ms. Lynn Fisher
 Mr. and Mrs. Alfred Friedlander
 Mr. B. B. Gayle
 Mr. David Gevertz
 Mr. and Mrs. John Victor Gober
 Ms. Bonnie L. Gordon
 Ms. Susan Greco
 Mr. Robert W. Guernsey
 Mr. and Mrs. Robert B. Hanson
 Mr. and Mrs. J.W. Hiester
 Mr. Donald R. Holt
 * IBM Corporation
 Mr. Sherman G. Ihde
 Mr. and Mrs. William Tom Ingram
 Mr. and Mrs. Alan Jacobson
 Mr. Peter K. Jameson
 Ms. Paula Jarrett
 Mr. James M. Jordan

Ms. Molly Ann Kaplan
 Mr. and Mrs. Marvin Kaplan
 William S. and Lora Jean Kilroy Foundation
 Mr. Daniel T. Klebek
 Mr. and Mrs. Jerry Kubenka
 Mrs. Mary Lou Lambert
 Dr. and Mrs. Gerald M. Lemole
 Ms. Frann G. Lichtenstein
 Mrs. Jennie R. Lobosco
 Mr. and Mrs. Vincent A. Mandola
 Mrs. Yvonne Maricle
 Mr. and Mrs. John D. McLain
 Mr. and Mrs. Donald E. McMillen
 Mr. and Mrs. Robert J. McMullin
 Dr. and Mrs. Angelo M. Miele
 Ms. Suzanne Miller
 Mrs. Dorothy Jo Nachlas
 Mr. Lewis Napper
 Northern Trust, NA
 Mr. George H. Paris
 Ms. Ramona Daigle Pole
 Mr. Warren O. Pollard
 Mr. and Mrs. Russell Ring and Family
 Mr. and Mrs. William S. Ring
 Mr. and Mrs. George C. Roth
 Mrs. Maria M. Roura
 Herman J. Schultz, M.D.
 Mr. and Mrs. David Short
 SHW Group LLP
 Lakesha S. Smith, M.D.
 Mr. and Mrs. Thomas K. Stewart
 Mr. Carl Swanson
 Mrs. Rachel K. Taylor
 Mr. and Mrs. H. Don Teague
 Mr. and Mrs. Claude H. Townsend
 Mr. and Mrs. Max Tubb
 Ubernosky, Passmore & Majeres LLP
 UFTREC
 Mr. and Mrs. Matthew C. Vinci
 Mr. John D. Watson, Jr.
 Mr. and Mrs. Bill Wilder
 Mr. Eric Williams

Wylie Cup Memorial Golf Tournament
 Mr. and Mrs. Albert F. W. Yap
 Mrs. Barbara S. Young
 Mrs. Graciela Zabaleta
 Mr. and Mrs. Jack B. Zimmermann
 Mr. and Mrs. Harry Zuber

FRIENDS

\$500 - \$999

Mahmud Bangash, M.D.
 The Caring for Children Foundation of Texas, Inc.

* KBR

Participating Employees
 Haresh Divanji
 Sharon Edge
 James Johnson
 Edward Schauseil
 Stephanie Louise Summerall

Dr. and Mrs. Scott LeMaire
 Mrs. Patricia Maunder
 Ms. Lily Lou McMurrey
 Ms. Jean Pozin
 Mrs. Lila Strain
 Mr. Gary D. Ward

SPONSORS

\$1,000 - \$4,999

Acorn Cardiovascular Inc
 Mr. Johnnie R. Allred
 Barrett Foundation
 Mrs. Lawrence A. Bertetti
 The Bileca Family
 Bristol-Myers Squibb Company
 Mr. William L. Clifton
 Mrs. Bond Davis
 Edward B. Diethrich, M.D.

* Duke Energy Corporation
Mr. Michael Franks
Dr. and Mrs. N. Martin Giesecke

* Halliburton Company
Participating Employees
Thomas Clark
Henry Jazdzewski
Stephen Lane Kullerd
Charles Lancaster
Barbara Myhaver
Steve Pipkin
James Potts
Christopher Summers
Hughes Williams

Dr. and Mrs. Grady L. Hallman
Mr. and Mrs. Henry Hamman
Mr. and Mrs. William R. Haynes
Elva Johnston Foundation
Ms. Martha R. Kleymeyer
Levitronix LLC
Mr. and Mrs. Trey Lipsitz
Mrs. Silvia MacRobert
Mr. and Mrs. William N. Mathis
The Medicines Company

* Merrill Lynch & Co. Foundation, Inc.
Dr. and Mrs. Ross M. Reul
Estate of Dorothy H. Rothschild
Mr. and Mrs. Joel B. Ruby
The Samuels Foundation
Mr. and Mrs. Christopher B. Sarofim
Mr. and Mrs. David J. Smith
J. Marvin Smith, III, M.D.
Mr. and Mrs. Albert S. Tabor, Jr.
Mr. and Mrs. Willard U. Taylor
Dr. R. Eugene Zimmerman

PATRONS

\$5,000 - \$9,999

The Adler Foundation
Mr. and Mrs. Isaac Arnold, Jr.
AstraZeneca Pharmaceuticals LP
Mr. and Mrs. Morris Atlas
Mrs. Mary C. Blake

* The Brown Foundation, Inc.
Mrs. Jean W. Brown
H.E. Butt Grocery Company
Mr. and Mrs. Morton Allan Cohn
Mr. and Mrs. Myron B. Deily
Mr. and Mrs. Sheldon R. Erikson

Frost Bank
GlaxoSmithKline
Retired General and Mrs. Alexander
M. Haig
Mr. and Mrs. Michael L. Klein
The Honorable and Mrs. Bob Lanier
Mr. and Mrs. Charles Berdon Lawrence
Mrs. Greli N. Less
Mr. Irvin L. Levy and Mrs. Joan
Schnitzer Levy
Mrs. Bessie S. Liedtke
Dr. and Mrs. James J. Livesay
Mr. and Mrs. Meredith J. Long
Mr. and Mrs. William R. Lummis
Mr. and Mrs. Rodney H. Margolis
Medtronic, Inc.

Merck & Co., Inc.
The Honorable and Mrs. Robert A.
Mosbacher, Sr.
Mr. Robert N. Murray
Mr. Ralph S. O'Connor
Mr. and Mrs. George A. Peterkin, Jr.
Mr. and Mrs. Michael Poulos
Mr. and Mrs. Cullen Ramsey
Mr. and Mrs. T. R. Reckling, III
Dr. and Mrs. George J. Reul
Mr. and Mrs. Hershel M. Rich
Sanofi Pharmaceuticals, Inc.

Mr. and Mrs. Christopher B. Sarofim
The Brown Foundation, Inc.

Mr. Faye S. Sarofim
St. Jude Medical, Inc.
Strake Foundation
Mr. and Mrs. Charles W. Tate
Mr. and Mrs. Tony Vallone
Mr. and Mrs. Roswell F. Vaughan, III
Mr. and Mrs. Cyril Wagner
Mr. Herbert C. Wells
Mrs. John L. Welsh, Jr.

BENEFACTORS

\$10,000 - \$24,999

Mrs. James Anderson, Jr.
Ms. Elaine Amacker Bridges
Dr. and Mrs. Rex D. Bushong
The Coneway Family Foundation
The Lillian H. and C.W. Duncan
Foundation

Mr. and Mrs. John H. Duncan
Mr. and Mrs. Howard W. Horne, Sr.
Mr. Michael T. Judd
Mrs. Lee Levit
Mr. and Mrs. J. Stephen Marks
Mr. and Mrs. S. Reed Morian
The William A. and Madeline
Welder Smith Foundation
Dr. and Mrs. James T. Willerson
Mr. and Mrs. John H. Young

PHILANTHROPISTS

\$25,000 - \$99,999

Boston Scientific SCIMED
Mr. and Mrs. David M. Carmichael
Doug and Dian Huddle
Ms. Frances Mocerri
Mary Alice Smith Charitable
Foundation

HUMANITARIANS

\$100,000 AND ABOVE

The Brown Foundation, Inc.
John S. Dunn Research Foundation
Mrs. Diane Farb
Ray C. Fish Foundation
Ms. Meg L. Goodman and
Mr. Mike Bonini
The Ewing Halsell Foundation
Mr. and Mrs. Robert C. McNair
St. Luke's Episcopal Health System
Frederick M. Weissman Revocable Trust

* *Matching Gifts Program*

THE COOLEY CONNECTION

Similar to *The Cooley Circle*, *The Cooley Connection* was created to strengthen the Texas Heart Institute's progress against cardiovascular disease and to introduce succeeding generations of leaders—those 45 years of age and younger—to the Institute. Members of *The Cooley Connection* contribute \$1,500 annually.

Mr. and Mrs. Mark Embrey
Bridget and J. Mark Gidley
Mr. Alfred C. Glassell, III
Mr. and Mrs. Rand Holstead

Martha and Trey Lipsitz
Mr. and Mrs. William N. Mathis
Courtney and Christopher Sarofim



TEXAS HEART INSTITUTE AT ST. LUKE'S EPISCOPAL HOSPITAL APPOINTS NEW RESEARCH DIRECTOR



From left, Richard Dixon, Ph.D., Peter Vanderslice, Ph.D., Ronald Biediger, Ph.D., Charles Gundlach and Darren Woodside, Ph.D. comprise the core research team of the Wafic Said Molecular Cardiology Research Laboratories at THI.

The Texas Heart Institute (THI) at St. Luke's Episcopal Hospital has appointed Richard Dixon, Ph.D., as director of the Wafic Said Molecular Cardiology Research Laboratories. Dr. Dixon and his staff come to THI from Encysive Pharmaceuticals, Inc., a Houston drug-discovery and development company that he co-founded with Dr. James Willerson, president and medical director of THI, and others. Prior to founding Encysive, Dr. Dixon was the Director and Head, Department of Molecular Biology, Merck, Sharp and Dohme Research Laboratories.

Dr. Dixon is bringing his research team to THI. Team members include Ronald Biediger, Ph.D, Peter Vanderslice, Ph.D., Darren Woodside, Ph.D., Charles Gundlach and Amy Ray. THI employees Qi Liu and Toya Terry will also join Dr. Dixon's team.

The main focus of the team's research is how different cell types, for example inflammatory cells and stem cells, move within various body tissues. They are interested in the receptors which are present on the surface of these cells that determine how cells are directed to various locations in the body, such as the heart, the abdomen or the lungs. They are interested in which signals are produced that cause the cells to move, direct them within tissues, and cause them to stop and localize.



Some of these receptors include intracellular adhesion molecules, such as integrins, which are directly involved in intracellular contact, as well as chemokine receptors which react to hormones that regulate cell movement. Once the relevant receptors are identified, the scientists use various techniques to block their activity. This research team has focused on chemical blockers which can be used as drugs to modulate the receptor activity in pre-clinical models and eventually in patients. The team's ultimate hope for this type of research is to learn how to control stem cells which are already present within an individual to repair tissue damaged by trauma or disease. ♥

A PLACE OF HONOR



Dr. Denton A. Cooley was recently honored by the unveiling of The Denton A. Cooley Plaza at the entrance to St. Luke's Episcopal Hospital. The site was donated by the family of Morton Cohn, a member of the THI Board of Trustees.

TEXAS HEART® INSTITUTE AT ST. LUKE'S EPISCOPAL HOSPITAL INITIATES *(continued from page 5)*

to do in understanding the molecular mechanisms by which stem cells differentiate into specific organs and tissue," said James Willerson, M.D., president and medical director of the Texas Heart Institute at St. Luke's.

For more information about this clinical trial or others underway at the Texas Heart Institute, contact the Stem Cell Center at 866-924-7836 or email stemcell@heart.thi.tmc.edu. There is also information on all the trials at www.texasheart.org. ♥

TEXAS HEART® INSTITUTE RECEIVES \$2.8 MILLION GRANT TO DEVELOP UNIQUE TOTAL ARTIFICIAL HEART



A \$2.8 million National Institutes of Health grant to The Texas Heart Institute at St. Luke's Episcopal Hospital will fund development of a novel "pulse-less" total artificial heart. Unlike previous heart-assist pumps that duplicated the pulse of the natural heart, this experimental device uses two small MicroMed® DeBakey VADs (ventricular-assist devices) that pump blood continuously.

One of the two VADs will be dedicated to circulation of blood throughout the body and the other to blood flow to and from the lungs. Developing a way to design the pumps to automatically respond to the body's changing needs for blood – such as during exercise – will be a key aim of the program. Continuous flow pumps are smaller, simpler and more robust than their large, complicated pulsatile predecessors.

The principal investigator of the study is Bud Frazier, M.D., chief of Cardiopulmonary Transplantation, chief of the Center for Cardiac Support and director of Surgical Research at the Texas Heart Institute. He is chief of the Transplant Service at St. Luke's Episcopal Hospital.

The Texas Heart Institute has been a leader in

developing heart-assist devices, including those with a continuous flow. Heart-assist devices aid or take the place of the left ventricle, the heart's major pumping chamber. Another small continuous flow pump, the HeartMate II, has undergone extensive testing for this purpose at the Texas Heart Institute. Previous work using such continuous flow pumps showed that they could keep people alive for years, even without a perceptible pulse.

The grant was awarded under the NIH Bioengineering Research Partnership, a special program to encourage collaborations among medical and engineering experts. Dr. Frazier will lead with a collaborative team from THI, MicroMed Cardiovascular, Inc., University of Houston, and Rice University. ♥

TEXAS HEART® INSTITUTE AT ST. LUKE'S EPISCOPAL HOSPITAL
RANKED AMONG NATION'S TOP HEART CENTERS FOR
18TH CONSECUTIVE YEAR

In its annual survey of "America's Best Hospitals," *U.S. News & World Report* has ranked the Texas Heart Institute at St. Luke's Episcopal Hospital as one of the in the top 10 centers for heart and heart surgery in the United States for the 18th consecutive year. St. Luke's Episcopal Hospital was also ranked among the top 50 hospitals in eight other major areas of care.

"For 45 years, the Texas Heart Institute at St. Luke's has maintained a strong commitment to excellence in research, education and patient care," said Denton A. Cooley, MD, president emeritus and surgeon-in-chief of the Texas Heart Institute, and chief of Cardiovascular Surgery at St. Luke's Episcopal Hospital. "To receive this honor consistently is extremely gratifying."

Ranked at number seven this year, the Texas Heart Institute at St. Luke's is the only heart center in Houston and the Southwest to be listed among the top ten in its category by the magazine.

"The physicians, scientists and staff have led the Texas Heart Institute at St. Luke's to a position of global leadership through their efforts to prevent and treat cardiovascular disease. Their passion, vision and dedication are encouraged by this continued recognition," said James T. Willerson, MD, president and medical director of the Texas Heart Institute at St. Luke's.

Dr. Willerson also noted that, on a 1 to 100 scale, the Texas Heart Institute is within three points of being in the top five heart centers.



The annual rankings, determined through criteria such as surgical volume, ratio of registered nurses to beds, number of medical and surgical discharges and recognition by peers, are designed to assist people in seeking the highest level of skills in diagnosing, treating or managing difficult medical conditions.

For its rankings, U.S. News evaluated 5,453 hospitals. Only 170 of those met the standard of being among the best in one or more specialties. The magazine

evaluated hard data, engaged in physician surveys and considered patient outcomes, and then recognized the 50 top scoring hospitals in each category it reviewed. For more information about the rankings, log on to U.S. News Online, www.usnews.com/besthospitals. ♥

DONOR HIGHLIGHT

THE RAY C. FISH FOUNDATION

In the 1960's, a \$5 million gift from Mr. Ray C. Fish enabled the founding of the Texas Heart Institute. His heirs, through the Ray C. Fish Foundation have honored his legacy by providing a steady and impressive level of philanthropy to sustain and strengthen the work of the Texas Heart Institute. Recently, the trustees of the Ray C. Fish Foundation made a \$250,000 commitment for adult stem cell research and therapy. We are deeply grateful.

REMEMBERING A LEGEND

POSTHUMOUS PRESENTATION OF DENTON A. COOLEY LEADERSHIP AWARD TO DR. MICHAEL E. DEBAKEY PLANNED

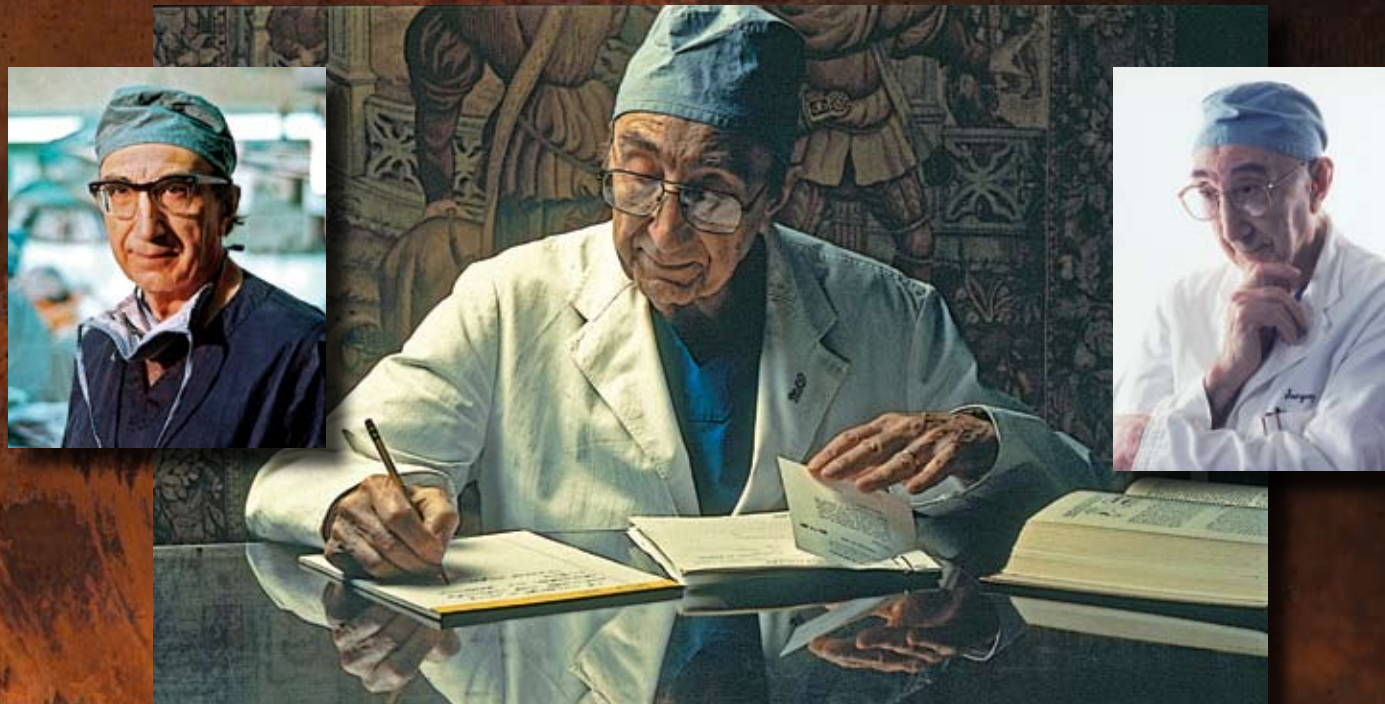

Dr. Michael E. DeBakey had accepted our invitation to become the 14th recipient of The Denton A. Cooley Leadership Award on Wednesday, January 21, 2009. Save-the-date cards had just been mailed when his unfortunate death occurred.

Dr. Cooley's desire to honor Dr. DeBakey remained unchanged, and with Mrs. DeBakey's blessing, we plan to present the award posthumously on the original date of Wednesday, January 21, 2009.

For more information, please call (832) 355-3792.

IN MEMORIAM MICHAEL E. DEBAKEY *(continued from cover)*

the recipient of the Denton A. Cooley Leadership Award, which was announced for a January, 2009 date. Now, Dr. DeBakey will be honored posthumously with the Leadership Award on January 21, 2009.

As expected, many of THI's physician leaders were called upon by news media to reflect on Dr. DeBakey's amazing life and career following his death.

"There's no question he was one of the pioneers of cardiovascular surgery in the last half of the 20th century," said Denton A. Cooley, M.D., president emeritus and surgeon-in-chief of the Texas Heart Institute. "He was one of my primary mentors and any success that I have enjoyed can be traced back to his counsel and interest in my career. One of his greatest legacies is that he influenced so many students to pursue careers in cardiovascular surgery." ♥

2008 GREAT PUMPKIN FUN RUN

It was heartening to learn that the Great Pumpkin—he of the large round head, the spindly legs and the crooked smile—has agreed to race the streets of Houston for the Texas Heart Institute's Great Pumpkin Fun Run, scheduled for Saturday morning, October 25, 2008.

The event, designed to promote cardiovascular health through exercise, will again feature the 5K Great Pumpkin Dash, the 3K Goblin Gallop and the 1K Witches Walk. The post-race party will include a live band, great food and beverages, and what has become a seasonal favorite, the Children's Costume Contest.

Presented by Blue Cross and Blue Shield of Texas, the fun run, designed to promote cardiovascular health through exercise, will again feature the 5K Great Pumpkin Dash, the 3K Goblin Gallop and the 1K Witches Walk. The post-race party will include a live band, great food and beverages, and what has become a seasonal favorite, the Children's Costume Contest.

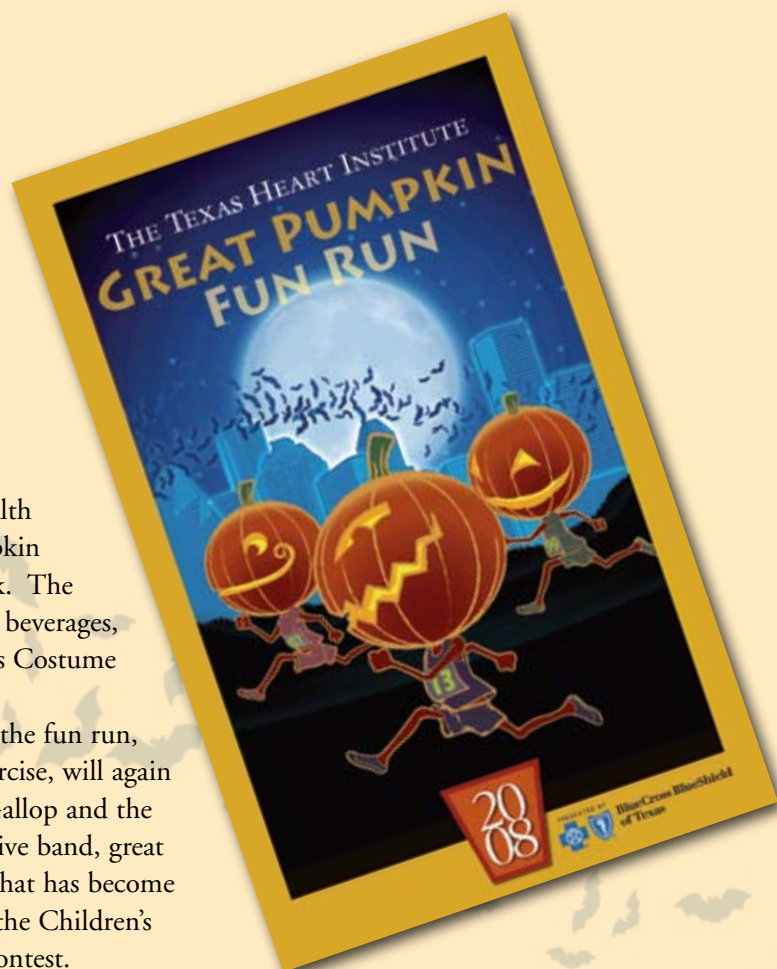

Hermann Square (Smith & Walker - across from Tranquility Park)

Saturday, October 25, 8:00 a.m.

Participants also enjoy exciting door prizes and runners' awards, as well as wonderful long-sleeve T-shirts.

Sponsors to date include Bank of Houston, Cici's Pizza, Coca-Cola, Continental Airlines, Frankel Building Group, Dian and Doug Huddle, Kickerillo Companies, Joe Levit Family Foundation, Pin Oak Interests, Porter & Hedges, L.L.P., Sports Authority, St. Luke's Episcopal Hospital, Texas Children's Heart Center, Tony's and Watermill Express.

The easiest way to register is online at www.texasheart.org. There, you will find information about registering in person; dates, times and locations of packet pickup; and more. A race registration form can also be found on the accompanying page.

This is the 13th Great Pumpkin Fun Run. If you suffer from Triskaidephobia, an irrational fear of anything associated with the number 13, look at what is emblazoned on the Great Pumpkin's chest. Your participation in this event will help you overcome your fear. ♥

Race Application 2008 www.texasheart.org

Categories of Participation (Check one)

5K Run 3K Jog/Walk 1K Walk Wheelchair

Entry Form

Name _____
First Last

Address _____

City _____ State _____ ZIP _____

Sex: M F Age (as of race day) _____

Day Phone _____ Emergency Phone _____

T-Shirt Size

Adult Sizes (all long-sleeved) S M L XL

- You will receive a large T-shirt if you fail to mark a size or do not pick up your packet by race day.
- To guarantee shirt size, entries must be received 10 days prior to race day

Children Sizes (all short-sleeved) 10-12 14-16

Amount Enclosed: \$ _____ Check Number: _____

(All wheels, except those on wheelchairs, will be prohibited in the 5K race)

Waiver Statement Must Be Signed

In consideration of acceptance of this entry, I waive and release all claims for myself and heirs against the Texas Heart Institute, the Texas Heart Institute Foundation, St. Luke's Episcopal Health System, USA Track & Field, the City of Houston, Blue Cross and Blue Shield of Texas*, and any sponsor and all officials and volunteers of the Great Pumpkin Fun Run for any illness or injury that may directly or indirectly result from participation in the 2008 Great Pumpkin Fun Run. I further state that I have trained and am in proper physical condition to participate in this race. **The entry is invalid unless signed by entrant. If entrant is under 18 years of age, parent or guardian must sign.**

 Entrant's Signature

 Date

*A Division of Health Care Service Corporation, a Mutual Legal Reserve Company, an Independent Licensee of the Blue Cross and Blue Shield Association

Deadlines & Fees

Categories of Participation	* Postmarked by 10/18/08	Late Registration	Race Day
\$ _____ 5K	\$20	\$22	\$25
\$ _____ 3K	\$20	\$22	\$25
\$ _____ 1K	\$15	\$15	\$15
\$ _____ 65 & Over	\$10	\$10	\$10
\$ _____ Wheelchair	\$10	\$10	\$10

HARRA members receive \$2 discounts. HARRA # _____

Total \$ _____ Check # _____ **Make Check Payable To: Texas Heart Institute**

I regret that I am unable to participate, but enclosed is my tax-deductible donation of \$ _____, made payable to the Texas Heart Institute.

RACE DAY REGISTRATION CLOSSES AT 7:15 A.M. SHARP.



of the University of Texas Health Science Center at Houston since 2001 and was named the Alkek-Williams Distinguished Professor there at the same time.

“I first met Jim Willerson as a young teenager. Even then, his drive, intelligence and determination were evident. Those abilities, along with a dedication to academics and scientific research, allowed him to excel as one of the finest cardiologists in the world today. I am fully confident he will bring to THI the same ambitious, successful leadership as he gave to the UT Health Science Center these past several years,” said Dr. Cooley.

Dr. Willerson has gained international renown for his research in identifying vulnerable plaques which can lead to heart attacks or strokes. He and his research partner, Emerson Perin, M.D. hold a global leadership

position in adult stem cell therapies for cardiovascular diseases. Last year, THI was named as one of five centers selected by the National Institutes of Health to study stem cell treatments for patients with cardiovascular disease. Dr. Willerson is the Principal Investigator for the studies at THI.

“My vision is to establish THI as the preeminent cardiovascular center in the world – a place where outstanding students, scientists and physicians come to learn, discover and practice, where patients come when they have heart and vascular diseases, and where new discoveries related to genetic and proteomic risk of cardiovascular diseases are made,” said Dr. Willerson.

Dr. Willerson’s reputation as a cardiologist has grown exponentially over the last 20 years as he vigorously pursued research and education in cardiovascular medicine.

The International Academy of Cardiovascular Sciences recently described him as “possibly the world’s leading cardiologist. The Academy has honored Dr. Willerson with the Medal of Merit for Distinguished Achievements in Cardiovascular Sciences for his lifetime of exceptional accomplishments. Just this month Dr. Willerson was elected President-Elect of the Academy, based on worldwide voting of Fellows of the Academy.

“The Board of Trustees believes Dr. Willerson is uniquely suited for this leadership position. His considerable talents, his extraordinary commitment to research and education, and his unparalleled dedication bode well for our Heart Institute,” said Meredith Long, Chairman of the THI Board of Trustees. ♥



TEXAS HEART INSTITUTE
at St. Luke's Episcopal Hospital

Texas Medical Center
MC 3-117
Post Office Box 20345
Houston, Texas 77225-0345

Address Service Requested

U P D A T E

Update is published
for friends, physicians
and staff of the Texas
Heart Institute.

EDITORS:

Marc C. Mattsson
Kathy Watson

CIRCULATION:

Maureen Solis

Printed completely on
recyclable paper.

Please recycle.

NON-PROFIT
ORGANIZATION
US POSTAGE
PAID
HOUSTON, TX
PERMIT NO. 7249